THE BISI AGENT

12B/131 Lonsdale Street Melbourne VIC 1 1

Make This Your Affordable City Pad...

Another BISI vendor review available at RateMyAgent.com.au

In the heart of marvelous Melbourne is this spacious 12th floor apartment, which lets you move right in or lease straight out and simply begin all the rewards of this fun filled and convenient lifestyle location.

A naturally light and surprising private interior offers a functional open plan layout that allows for proper living and dining options, sweet private balcony, neat kitchen, double robed bedroom and ensuite bathroom with bath tub.

This well cared for and highly sought-after building "Lonsdale Heights" is perfectly placed within walking distance to Universities, Hospitals, Theatres and many

For full version visit the website

$ 300,000

Type : Apartment
Building Size : 40 sqm
View : https://www.thebisiagent.com.au/sale/vic/inner-city/melbourne/residential/apartment/5625364

John Bisignano
03 9489 1030

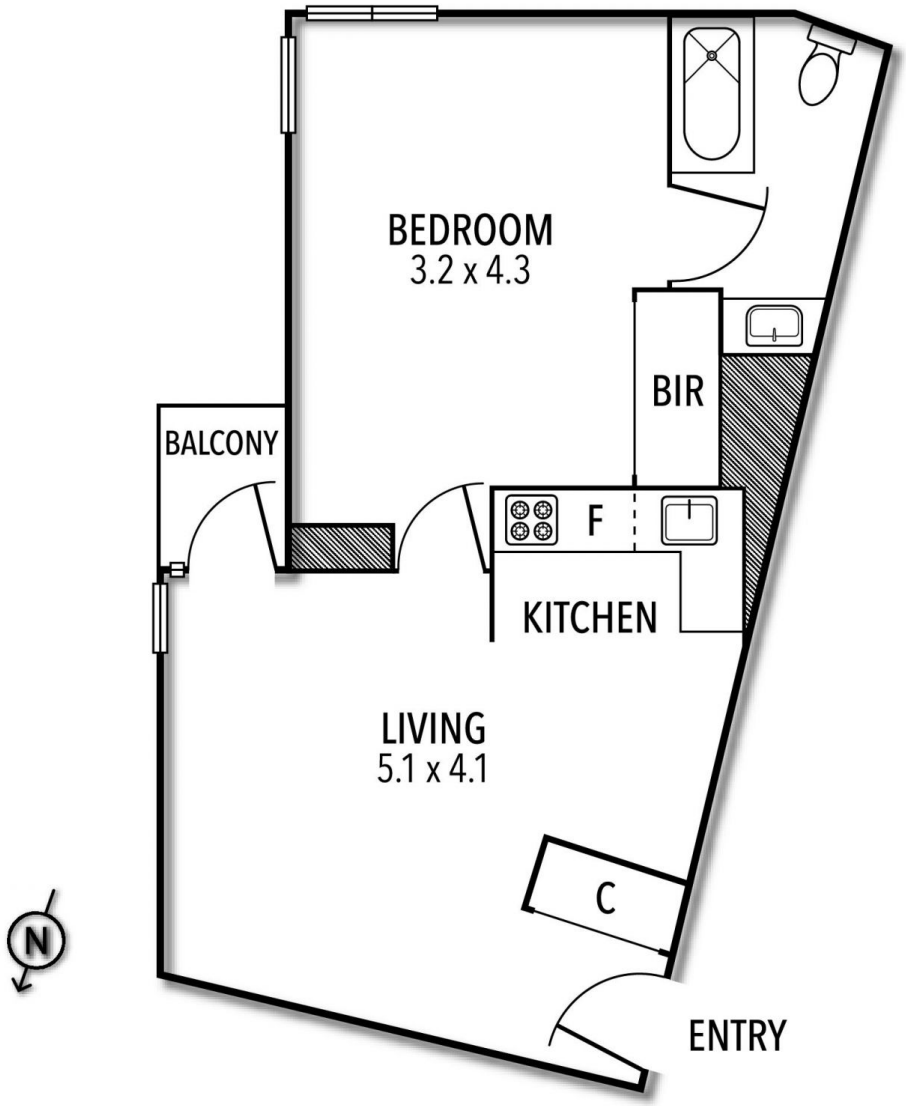

THE ABOVE PLAN IS AN ARTIST'S IMPRESSION ONLY, IT INCLUDES ELEMENTS THAT ARE FOR DISPLAY PURPOSES ONLY AND MAY NOT BE TO SCALE. LANDSCAPING SHOWN IS INDICATIVE ONLY. DIMENSIONS ARE APPROXIMATE.