THE BISI AGENT

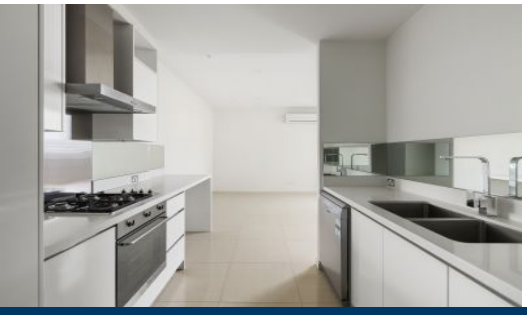

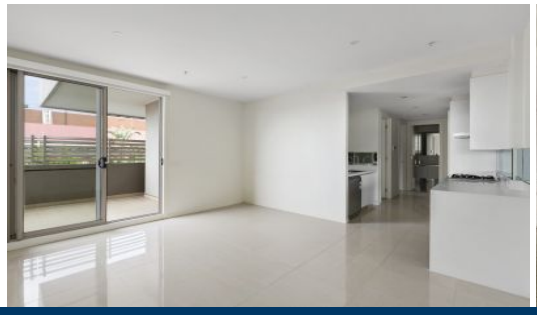

3.04/195 Clarke Street Northcote VIC 2 1 1

See The City, Feel The Sun, Love Where You Live...

Sitting proud on the side on the 3rd floor of this boutique development with desirable city views, there's a real wonderful feel to this two bedroom apartment, which offers everything you would want for a perfect low maintenance lifestyle.

Infused with style and class, this home enjoys an impeccable interior with generous open plan living and dining space which flows effortlessly outdoors to a perfect chillaxing terrace, the ideal resting place with a glass of wine or socialising with friends admiring the city sky lights. The sleek fully appointed Smeg kitchen is fisnished in stone and opened to the living area and both double mirrored robe bedrooms share a nice fully tiled bathroom.

Extras and necessities include: Secure carpark, neatly

For full version visit the website

Type : Apartment
Date Available : Friday, 16th October 2020
View : https://www.thebisiagent.com.au/lease/vic/north/northcote/residential/apartment/5908472

Grace Coluccio
03 9489 1030