THE BISI AGENT

35D Clapham Street Thornbury VIC 3 2 2

Home Is Where The Heart Is?

A gorgeous traditional character façade combines perfectly with an infusion of classic and contemporary design, which integrates a beautiful connection outdoors for alfresco living and entertaining, so close to the happening end of High Street & St Georges Road, good local schools and easy public transport choices.

A loveable entrance foyer welcomes you through into a surprisingly spacious layout that offers three robed bedrooms, two bathrooms, formal sitting room or study area, well equipped hostess kitchen that makes the centre piece of this home overlooking, casual living /dining leading outdoors perfectly.

Everyday comforts include: Energy efficient solar panel, split system heating/cooling units, dishwasher, gas

For full version visit the website

Type : House
Date Available : Friday, 18th December 2020
View : https://www.thebisiagent.com.au/lease/vic/north/thornbury/residential/house/6008225

Northcote Rental Department
03 9489 1030
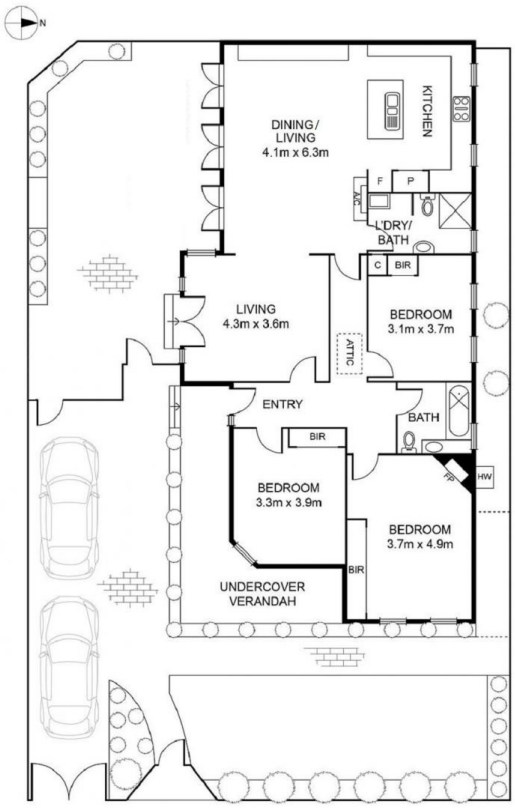
35D CLAPHAM STREET, THORNBURY