THE BISI AGENT

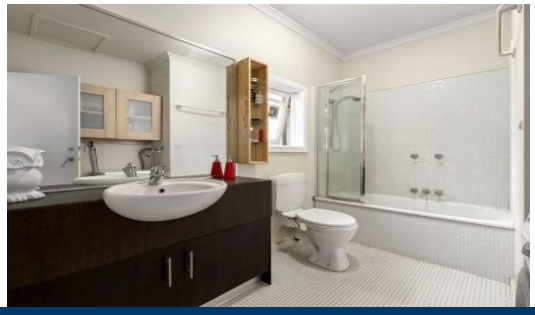

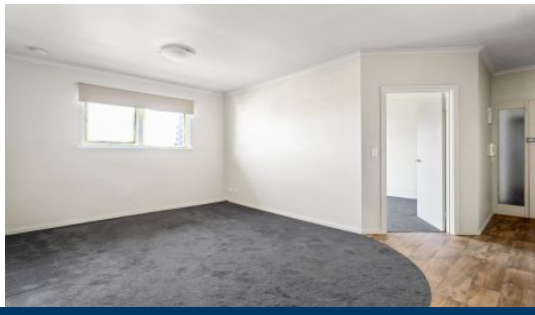

7/2 Dundas Street Thornbury VIC 2 1 1

Right In The Hub Of Thornbury's Action...

With happening style this stylish apartment sets the pace for low care living just a hop, to the hip end of High Street where good shopping, transport options, caf?'s or a place to have a memorable night are a plenty.

A premium light filled floor position introduces you inside to a open plan concept of living, dining, sleek kitchen complemented by quality new appliances and dishwasher, robed bedrooms, smart bathroom with deep bath tub and laundry facilities.

Fit out is perfect with the added extras of secure parking , gas cook top, dishwasher and split system heating/ cooling.

Your Affordable Chance...

For full version visit the website

Type : Apartment
Date Available : Friday, 2nd July 2021
View : https://www.thebisiagent.com.au/lease/vic/north/thornbury/residential/apartment/6406434

Northcote Rental Department
03 9489 1030

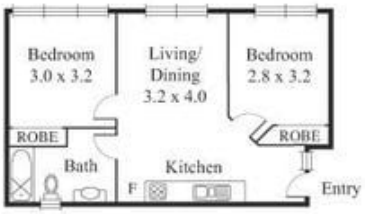
Bedroom
3.0 x 3.2
Living/
Dining
3.2 x 4.0
Bedroom
2.8 x 3.2
ROBE
ROBE
Bath
Kitchen
F
Entry