THE BISI AGENT

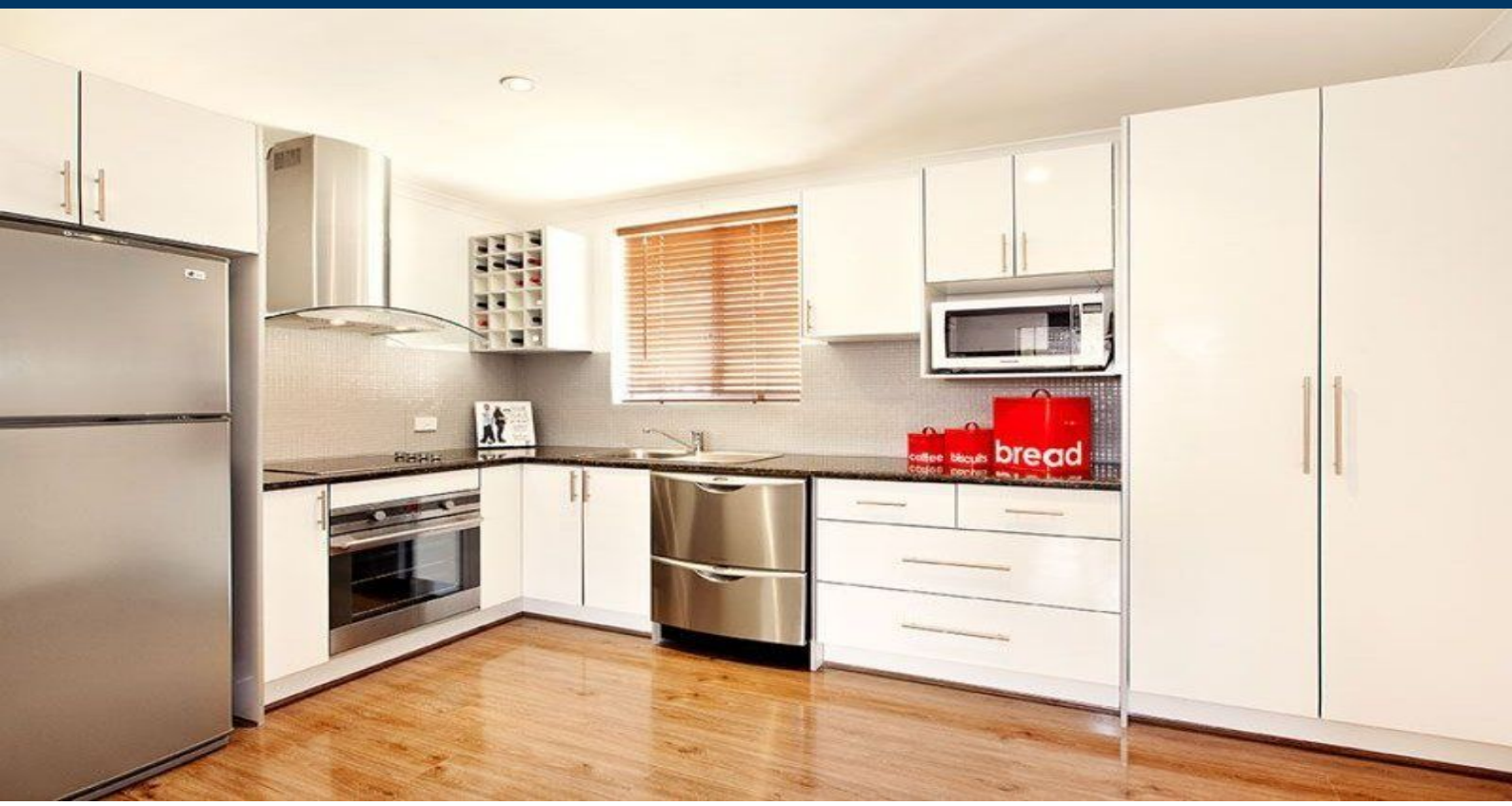

**** How to inspect this property? ****

OPTION 1: Find the 'Request an inspection' tab and allocate your private viewing in our pre-set times or register your details to be updated on our upcoming times.

OPTION 2: Email or call us to arrange a private inspection that suits you.

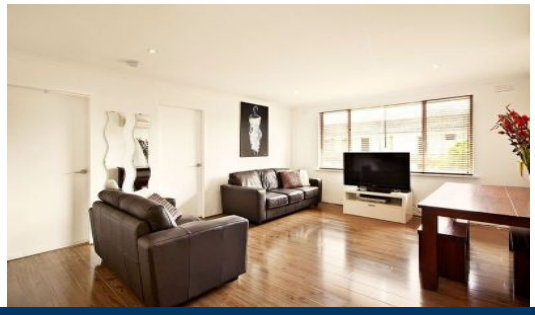

7/11 Kemp Street Thornbury VIC

2 1 1

My Kitchen Rules...

Fresh & so full of light on the 1st floor, this apartment guarantees you will love everything about the kitchen, the renovation and the location.

Welcome on inside to a fantastic open plan living that allows for real dining & living spaces that cleverly adjoins a proud Master Chef teacher's kitchen with heaps of cupboard & bench space, renovated bathroom with necessity's of a bath tub and a smartly hidden laundry. Some nice finishing touches include: Dishwasher, likeable floors, easy to match interior and split system heating/cooling unit that will further impress.

A well cared for small apartment block that is surrounded with transport options and a wanted social fun or latte lifestyle, where there is plenty to choose either on High

For full version visit the website

Type : Apartment
Date Available : Friday, 27th August 2021
View : https://www.thebisiagent.com.au/lease/vic/north/thornbury/residential/apartment/6579816

John Bisignano
03 9489 1030