THE BISI AGENT

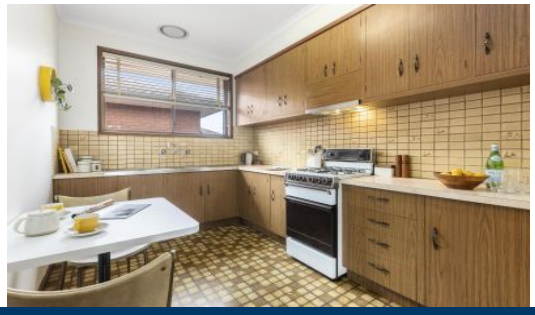

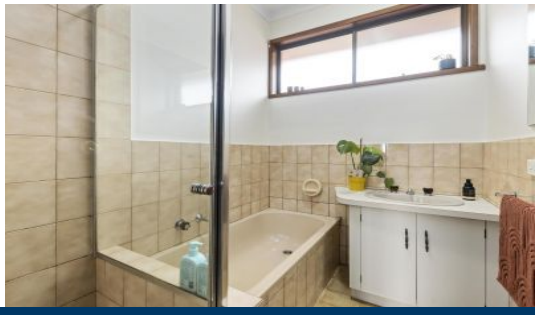

1/16 Dundas Street Thornbury VIC 2 1 2

Another BISI Property GONE At Online Auction...

WATCH THE ONLINE AUCTION HERE! - www.youtube.com/watch?v=jTKCTXBLn6s

Street Facing Villa With Your Own Driveway...

Yes, you can move right into this exciting villa unit & in time create your own perfect home, all right in the hub of the happening end of High Street Thornbury, that guarantees you a choice of lifestyle options for work, rest or play, nearly at your door.

- Spacious house-like floorplan
- Immediately comfortable with cool retro vibe interior
- Lock up garage + extra car park on title
- Large courtyard garden
- No active owners corporation which means no fees

Prepare To Get Excited...

$ 845,000

Type : Unit
View : https://www.thebisiagent.com.au/sale/vic/north/thornbury/residential/unit/6611829

John Bisignano
03 9489 1030

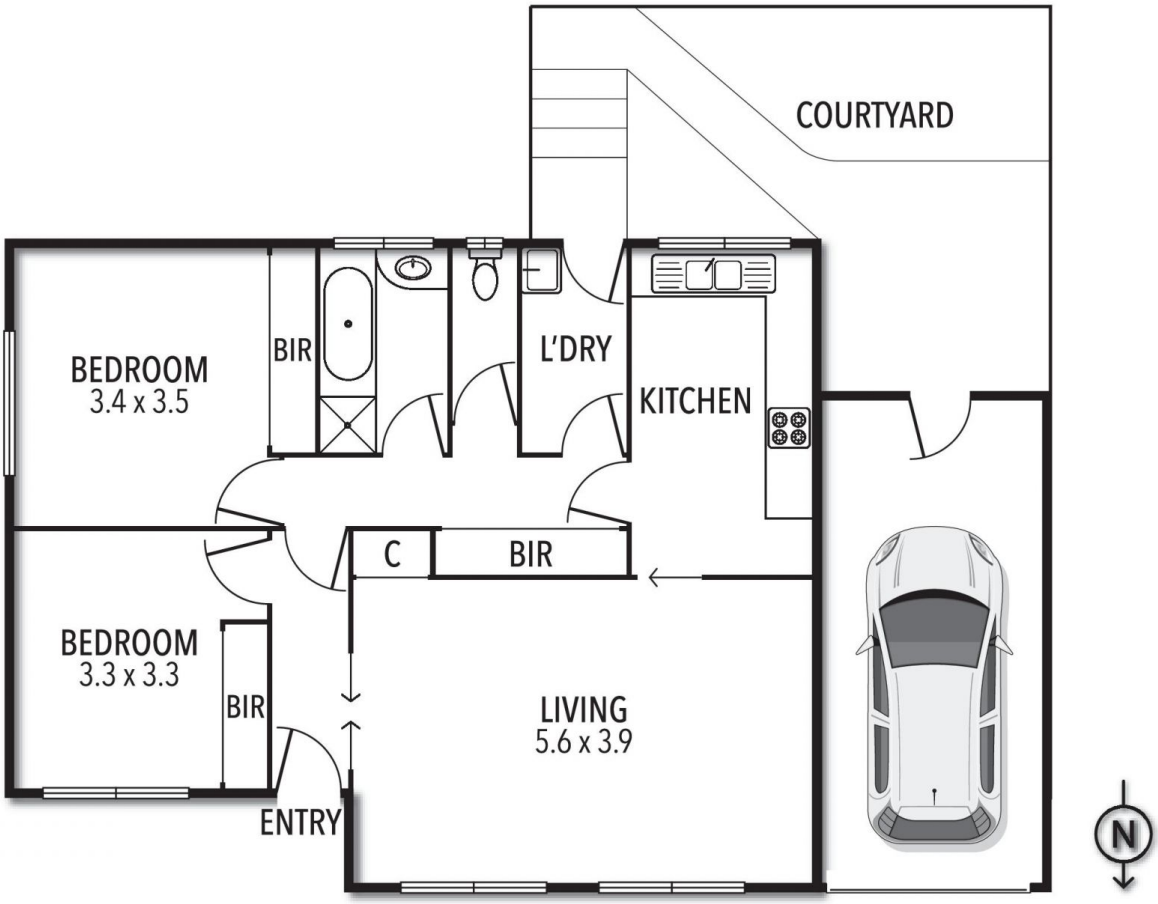

THE ABOVE PLAN IS AN ARTIST'S IMPRESSION ONLY, IT INCLUDES ELEMENTS THAT ARE FOR DISPLAY PURPOSES ONLY AND MAY NOT BE TO SCALE. LANDSCAPING SHOWN IS INDICATIVE ONLY. DIMENSIONS ARE APPROXIMATE.