THE BISI AGENT

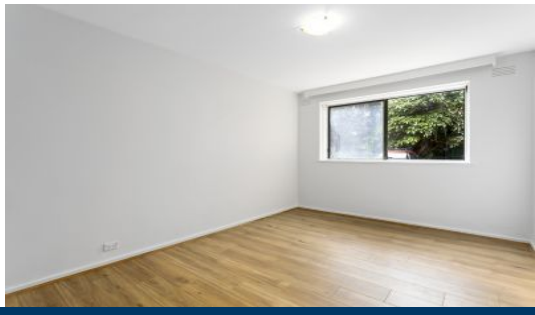

1/7 Bayview Street Northcote VIC

2 1 1

XXLarge ...XXConvenient...XXCool Location...

A surprise feeling of space, light & an extra large floorplan is the instant attraction of this just refreshed apartment, that is perfectly placed high on Rucker's Hill so you can enjoy the naughty and convenient aspects of talked about Northcote.

It's easy to like & match freshly painted interior offers a preferred entrance hall, a separate eat in kitchen advantaged by gas cooking, huge living room with gas heating, big robed bedrooms, cool retro bathroom that incorporates laundry facilities & separate toilet and nice new floorboards throughout.

It Will Meet All Your Needs...

Type : Apartment
Date Available : Monday, 31st January 2022
View : https://www.thebisiagent.com.au/lease/vic/north/northcote/residential/apartment/6829064

Northcote Rental Department
03 9489 1030