THE BISI AGENT

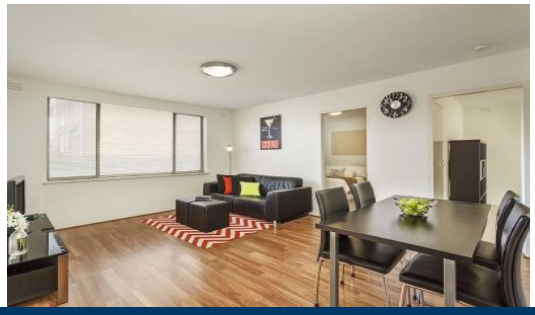

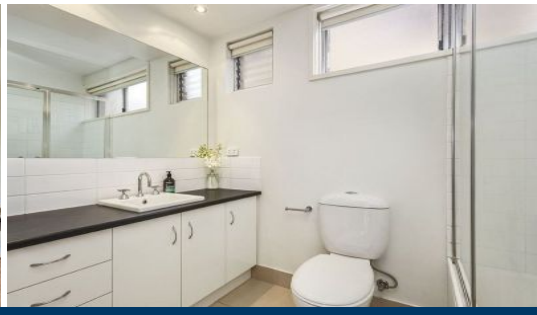

5/11 Kemp Street Thornbury VIC 2 1 2

Nice Kitchen, Nice Bathroom & Nice Spot On The Block...

Perfectly placed at the rear of this non pretentious group of only 10 surrounded with transport options and a fun lifestyle. This standout apartment offers a surprisingly private vibe on the inside from its envied elevated position with unique entrance shared by only one other and some outdoor space.

An airy and easy to like interior provides an inviting open plan living area, smartly updated kitchen with great cupboard and bench space, both bedrooms are spacious and completed with built in robes, nice bathroom with bath tub and complete with laundry facilities.

Added comforts include split system heating/cooling, floor boards and car park.

For full version visit the website

Type : Apartment
Date Available : Wednesday, 13th July 2022
View : https://www.thebisiagent.com.au/lease/vic/north/thornbury/residential/apartment/7066038

Mark Bisignano
03 9489 1030

Bedroom
3.4 x 3.4
BIR
BIR
Bedroom
3.5 x 3.4
N
W
E
S
WM
P
Living
5.0 x 4.2
Carspace
(Not in position)